

COLOUR INDEX

EXISTING	
PROPOSAL	
PLOT BOUNDARY	
EXG. ROAD	

189.00  
134.00

PLAN SHOWING THE ENLARGED SITE PLAN FOR THE PROPOSED ADDITIONS AND ALTERATIONS TO THE EXISTING L.I.G. BLOCK NO. 14, ASHOK NAGAR, MADRAS - 83. T.S. NO. 4 P.T. BLOCK NO. 31, KODAMBAKKAM VILLAGE. CORPORATION DIVISION NO. 122. ZONE NO. VIII.

OWNERS

L.I.G. Block	NAME	SIGNATURE
14.A	S. PAMAVATHY.	
14.B	SYED AZIZULLA.	
14.C	N. RAMANAN.	
14.D	V. NARAYANASWAMI.	
14.E	K.R. RAMASWAMY	
14.F	P.L. RAMASWAMY	

G. SUBRAMANIAN, L.C.E.  
CIVIL ENGINEER & LISTED LICENSED SURVEYOR  
CORPORATION OF MADRAS.

OFFICE AT NUMBER 3  
ANANDA BUILDINGS ENTRANCE AT 1st FLOOR  
STATION ROAD, WEST MAMBALAM,  
MADRAS 600 031. T.S. NO. 4 P.T. BLOCK NO. 31, KODAMBAKKAM VILLAGE.  
PHONE NO. 483 4820  
LICENSE NO. 135  
LICENSED SURVEYOR.

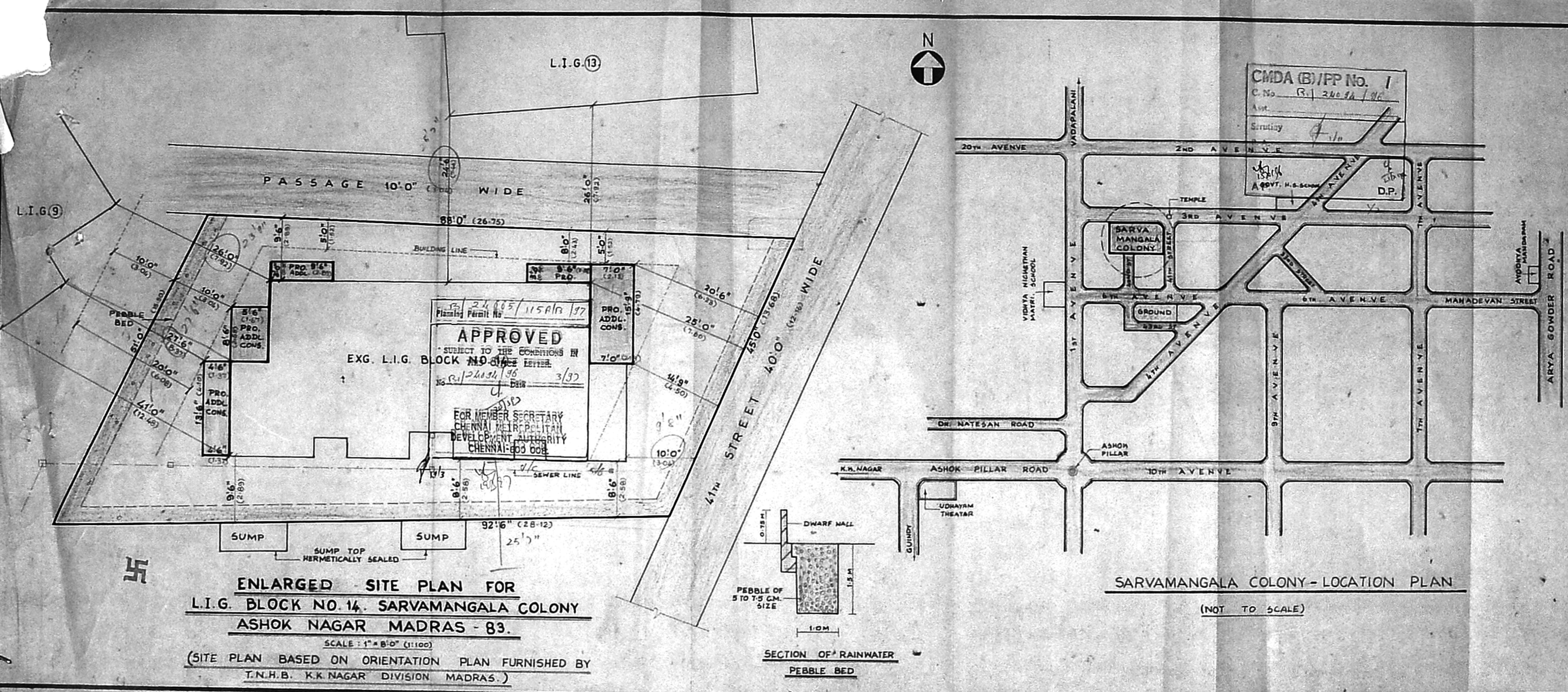

CMDA (B)/PP No. 1  
C.No. R.1 24094/96  
Avt. \_\_\_\_\_  
Scrutiny *F. No.*

24085/115AR/97  
Planning Permit No. \_\_\_\_\_  
No. R.1 24094/96  
Date 3/37

**APPROVED**  
SUBJECT TO THE CONDITIONS IN  
EXG. L.I.G. BLOCK NO. 14

FOR MEMBER SECRETARY  
CHENNAI METROPOLITAN  
DEVELOPMENT AUTHORITY  
CHENNAI-600 008.

**ENLARGED SITE PLAN FOR  
L.I.G. BLOCK NO. 14, SARVAMANGALA COLONY  
ASHOK NAGAR MADRAS - 83.**

SCALE : 1" = 8'-0" (1:100)

(SITE PLAN BASED ON ORIENTATION PLAN FURNISHED BY  
T.N.H.B. K.K. NAGAR DIVISION MADRAS.)

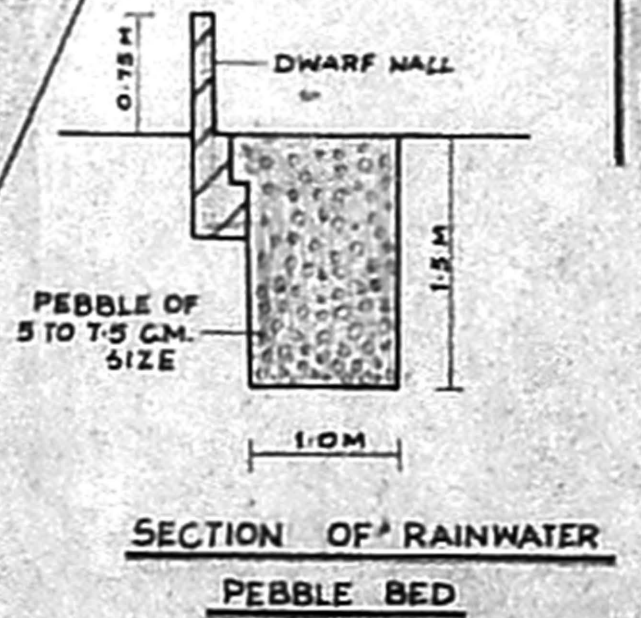

SECTION OF RAINWATER  
PEBBLE BED

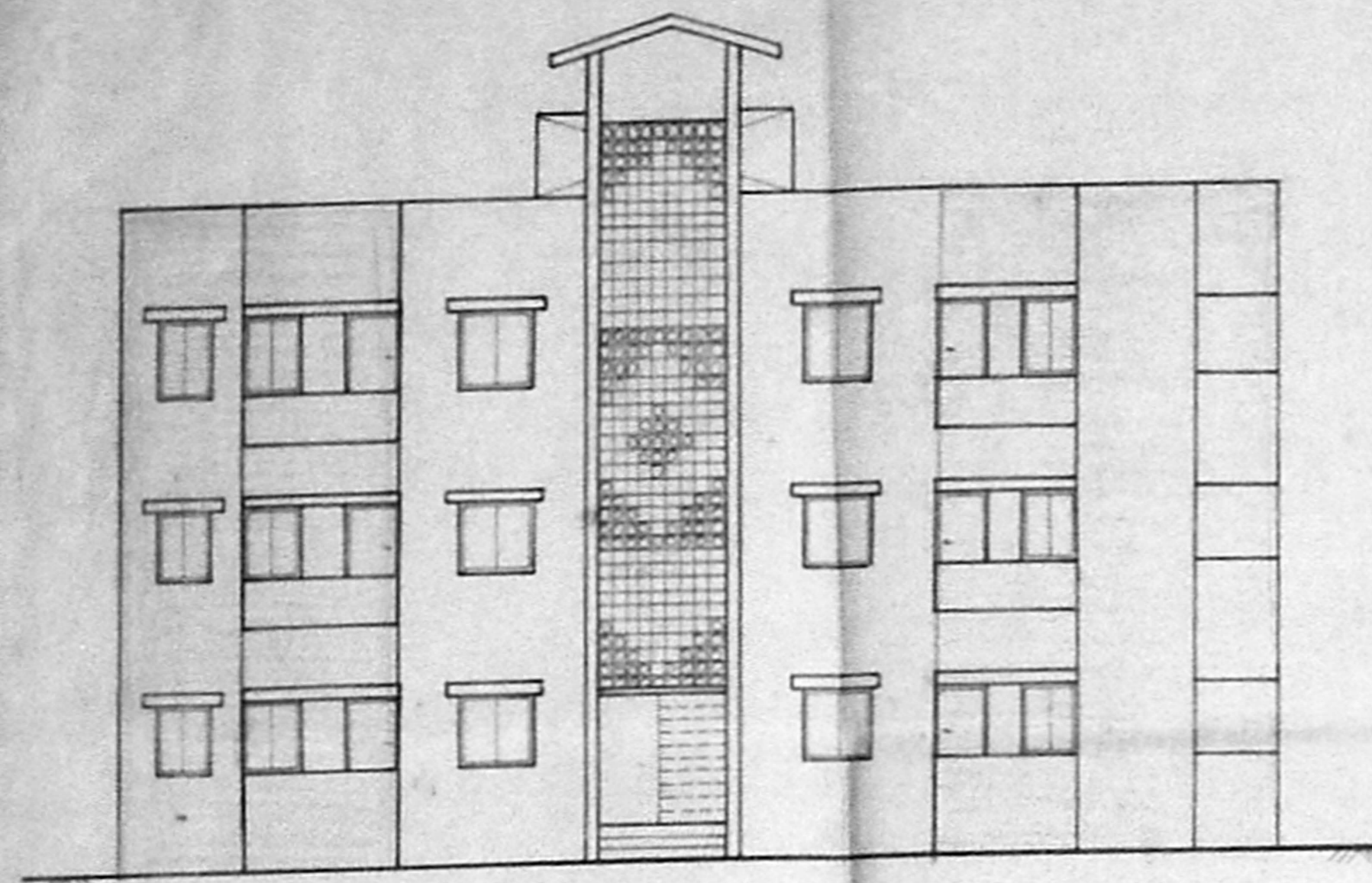

FRONT ELEVATION

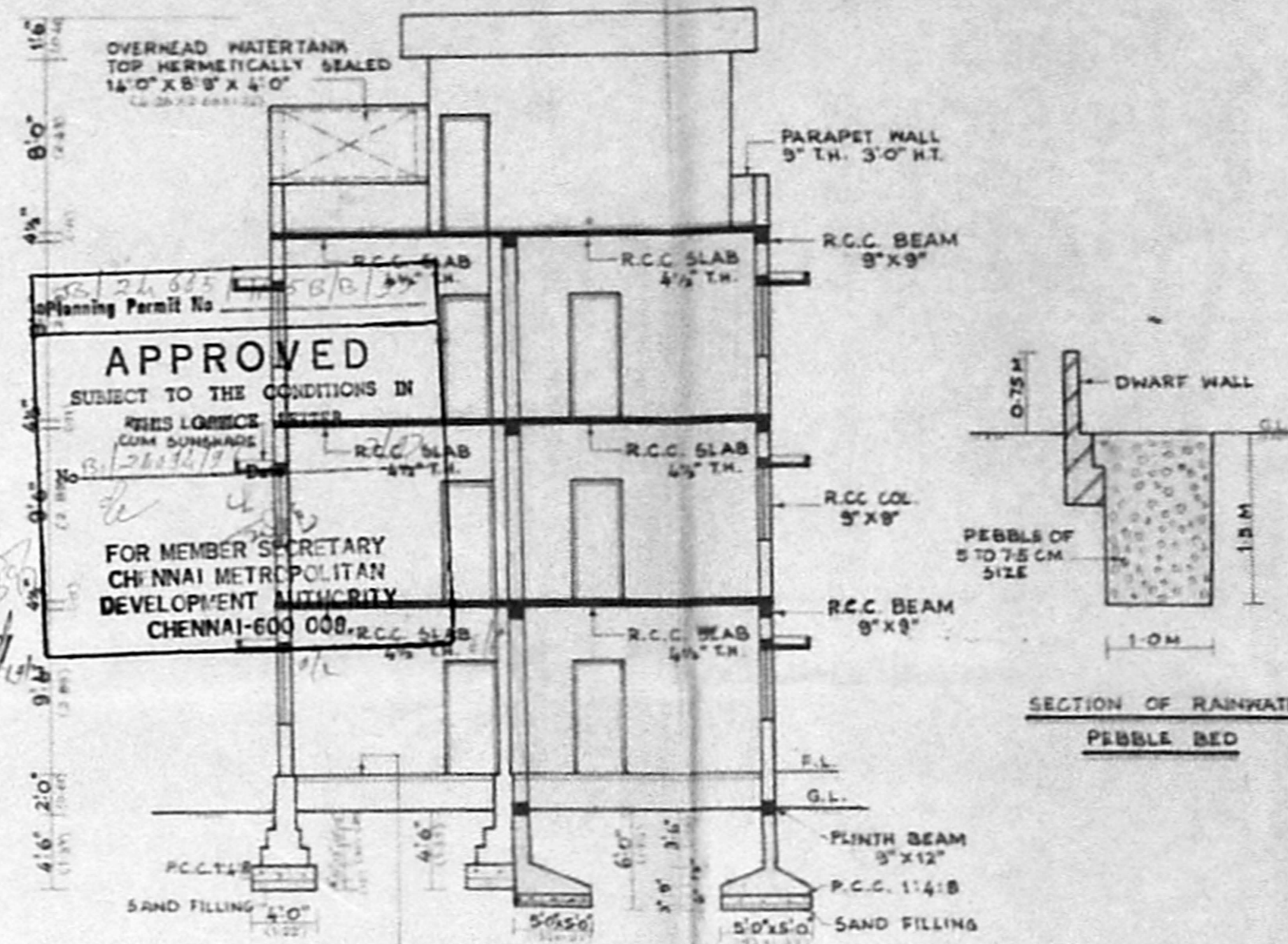

SECTION ON A-A

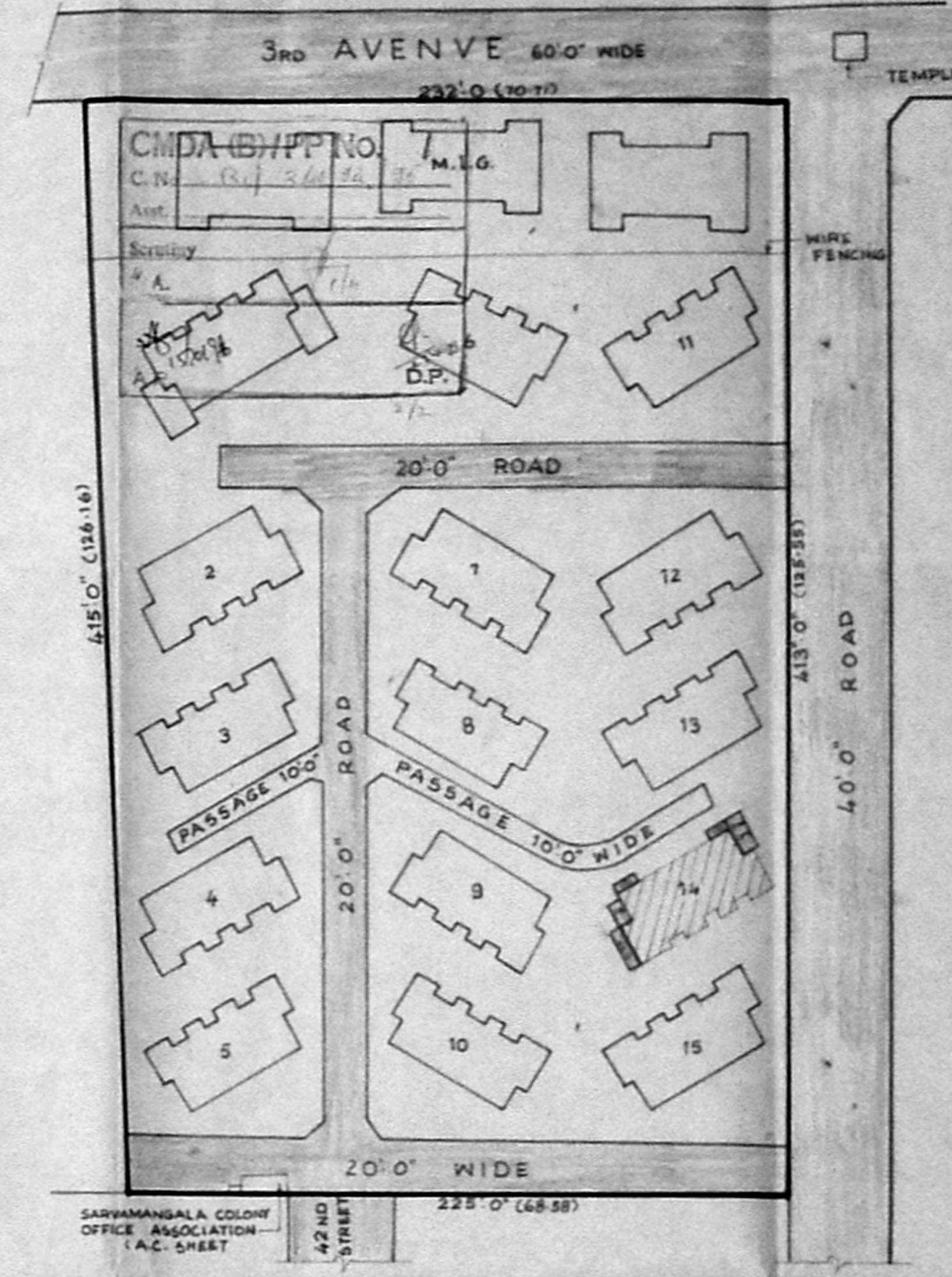

KEY PLAN OF SITE

NOT TO SCALE

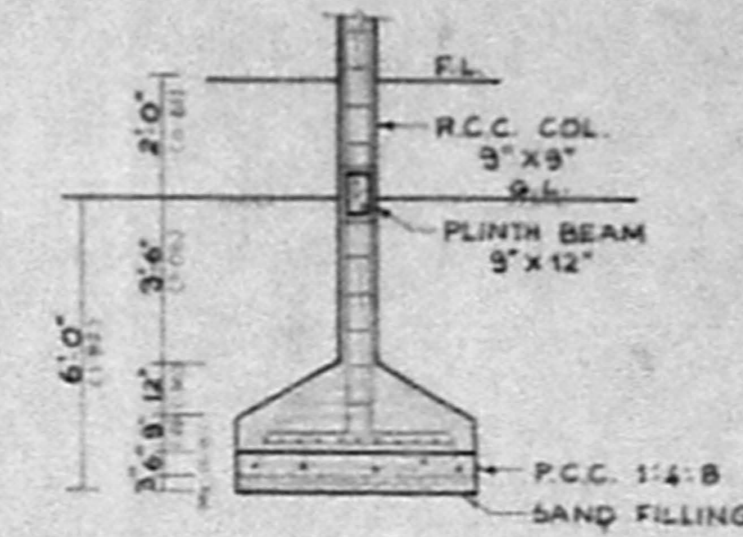

SECTION OF R.C.C. COLUMN

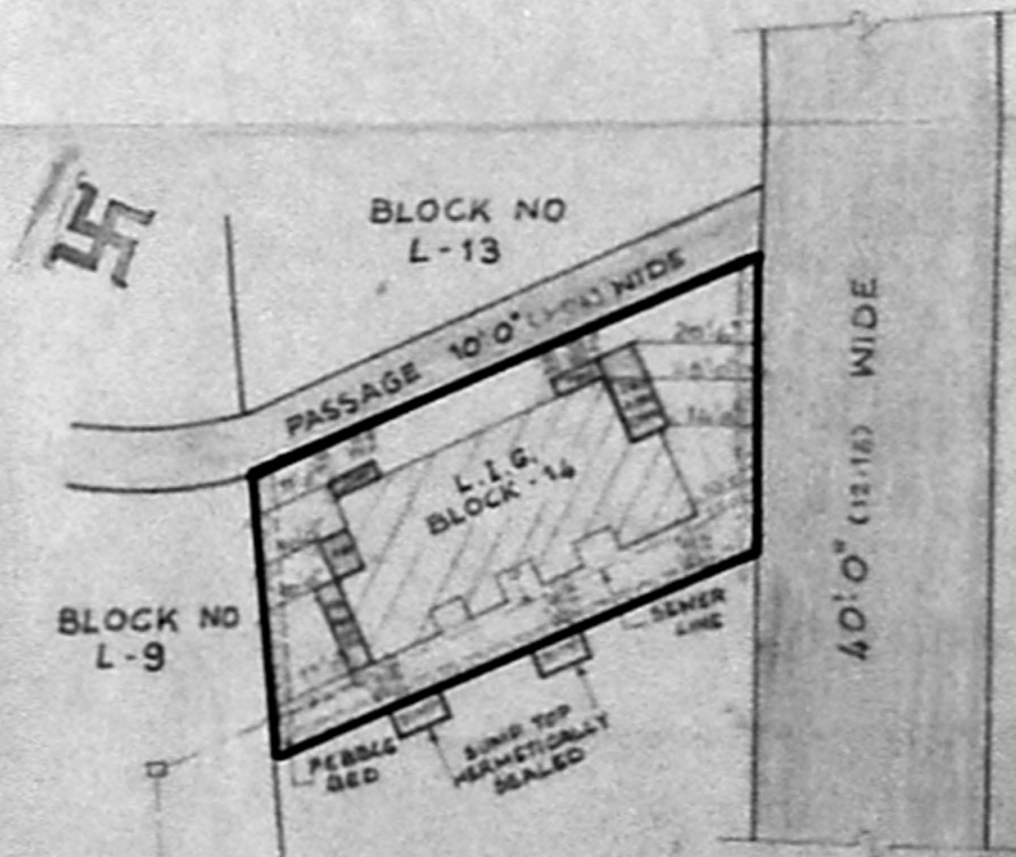

SITE PLAN

ORIENTATION PLAN FOR BLOCK L-14

AT SARVAMANGALA COLONY

(SKETCH FURNISHED BY HOUSING BOARD  
K.K. NAGAR DIVISION.)

SCHEDULE OF JOINERIES		
D	DOOR	3'3" X 6'6" 100 X 200
D <sub>1</sub>	DOOR	3'0" X 6'6" 81 X 200
D <sub>2</sub>	DOOR	2'6" X 6'6" 76 X 200
W	WINDOW	4'0" X 4'6" 122 X 137
W <sub>1</sub>	WINDOW	3'0" X 4'6" 81 X 137
V	VENTILATOR	2'6" X 2'0" 78 X 61
V <sub>1</sub>	VENTILATOR	2'0" X 1'0" 61 X 30
J	R.C. JALLY	6'6" WIDE 200 WIDE

COLOUR INDEX

EXISTING	[Symbol]
PROPOSAL	[Symbol]
DISMANTLED	[Symbol]
SEWER LINE	[Symbol]
PLOT BOUNDARY	[Symbol]
EXG. ROAD	[Symbol]

AREA PARTICULARS

BUILTUP AREA OF L.I.G. BLOCK NO. 14	
EXG. GROUND FLOOR AREA	1290
PRO. GROUND FLOOR AREA	275
EXG. FIRST FLOOR AREA	1290
PRO. FIRST FLOOR AREA	276
EXG. SECOND FLOOR AREA	1290
PRO. SECOND FLOOR AREA	275
EXG. HEAD ROOM AREA	142
TOTAL BUILTUP AREA	4837
TOTAL BUILTUP AREA OF EXG. M.I.G. 18 FLATS	16820
TOTAL BUILTUP AREA OF EXG. L.I.G. 90 FLATS	58050
TOTAL BUILTUP AREA OF EXG. M.I.G. 18 AND L.I.G. 90	74870
PROPOSED ADDITIONS IN L.I.G. BLOCK NO. 14	825
NET TOTAL BUILTUP AREA OF M.I.G. 18 AND L.I.G. 90 FLATS	75795
PLOT EXTENT	91592
PLOT COVERAGE	28.7
F.S.I.	0.83 TIMES

SARVAMANGALA COLONY

PLAN SHOWING THE PROPOSED ADDITIONS AND ALTERATIONS TO THE EXISTING L.I.G. BLOCK NO. 14, ASHOK NAGAR, MADRAS - 83. T.S. NO. 4 PT. BLOCK NO. 31. KODAMBAKKAM VILLAGE. CORPORATION DIVISION NO. 122 ZONE NO. VIII. SCALE : 1" = 8'-0" (1:100)

OWNERS.		
L.I.G. BLOCK	NAME	SIGNATURE
14 A.	S. PADMAVATHY.	[Signature]
14 B.	SYED AZIZULLA.	[Signature]
14 C.	N. RAMANAN.	[Signature]
14 D.	V. NARAYANASWAMI.	[Signature]
14 E.	KR. RAMASWAMY.	[Signature]
14 F.	PL. RAMASAMY.	[Signature]

G. SUBRAMANIAN, L.C.E.  
BYE LINES & CIVIL ENGINEER  
CORPORATION OF MADRAS  
OFFICE NO. 100/3  
ANANDI STREET, MADRAS - 600 011  
MADRAS 011 FOR THE DISTRICT ENGINEER, SOUTH INDIA  
PHONE NO. 483 4820  
LICENSE NO. 135  
LICENSED SURVEYOR

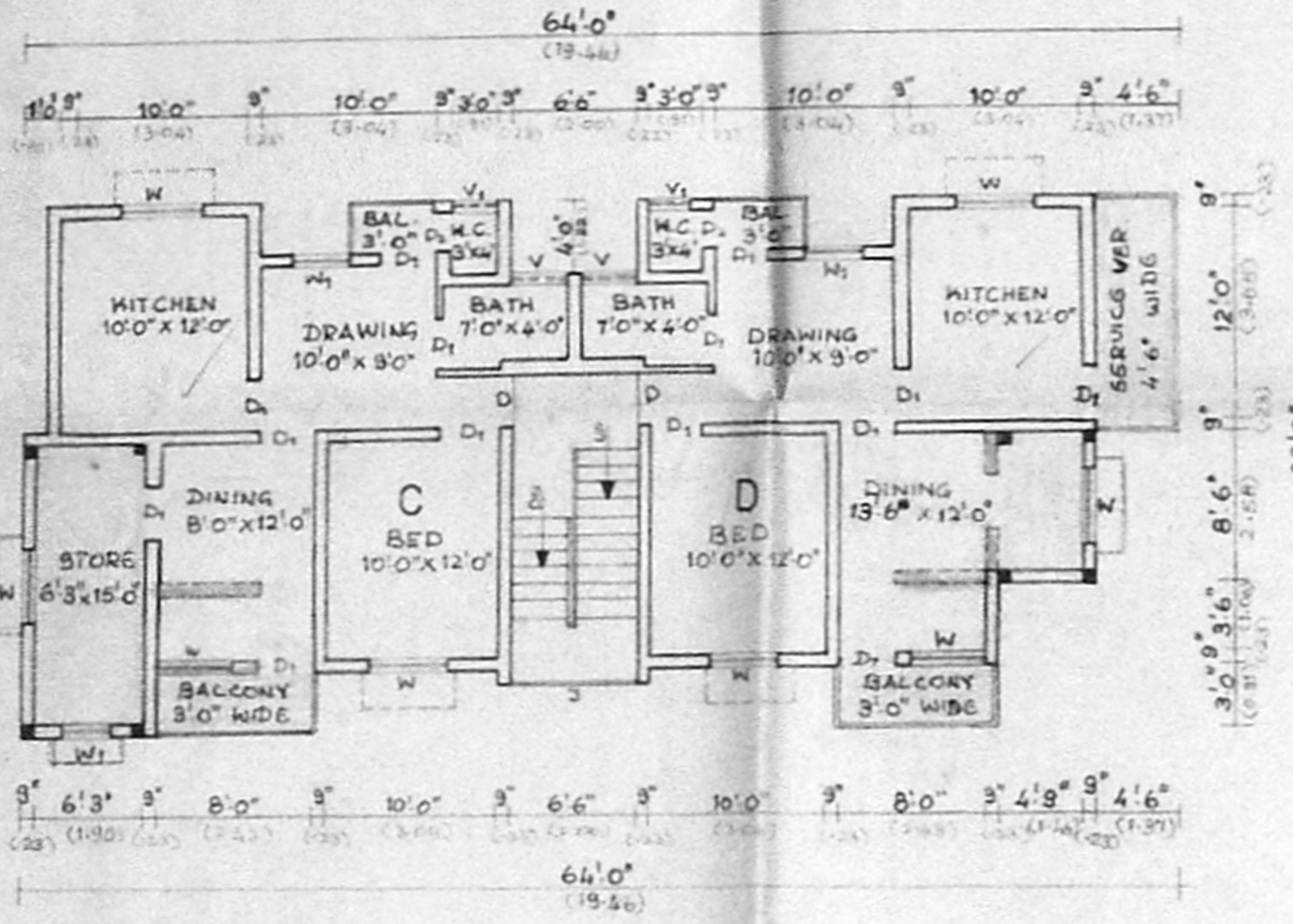

FIRST FLOOR PLAN

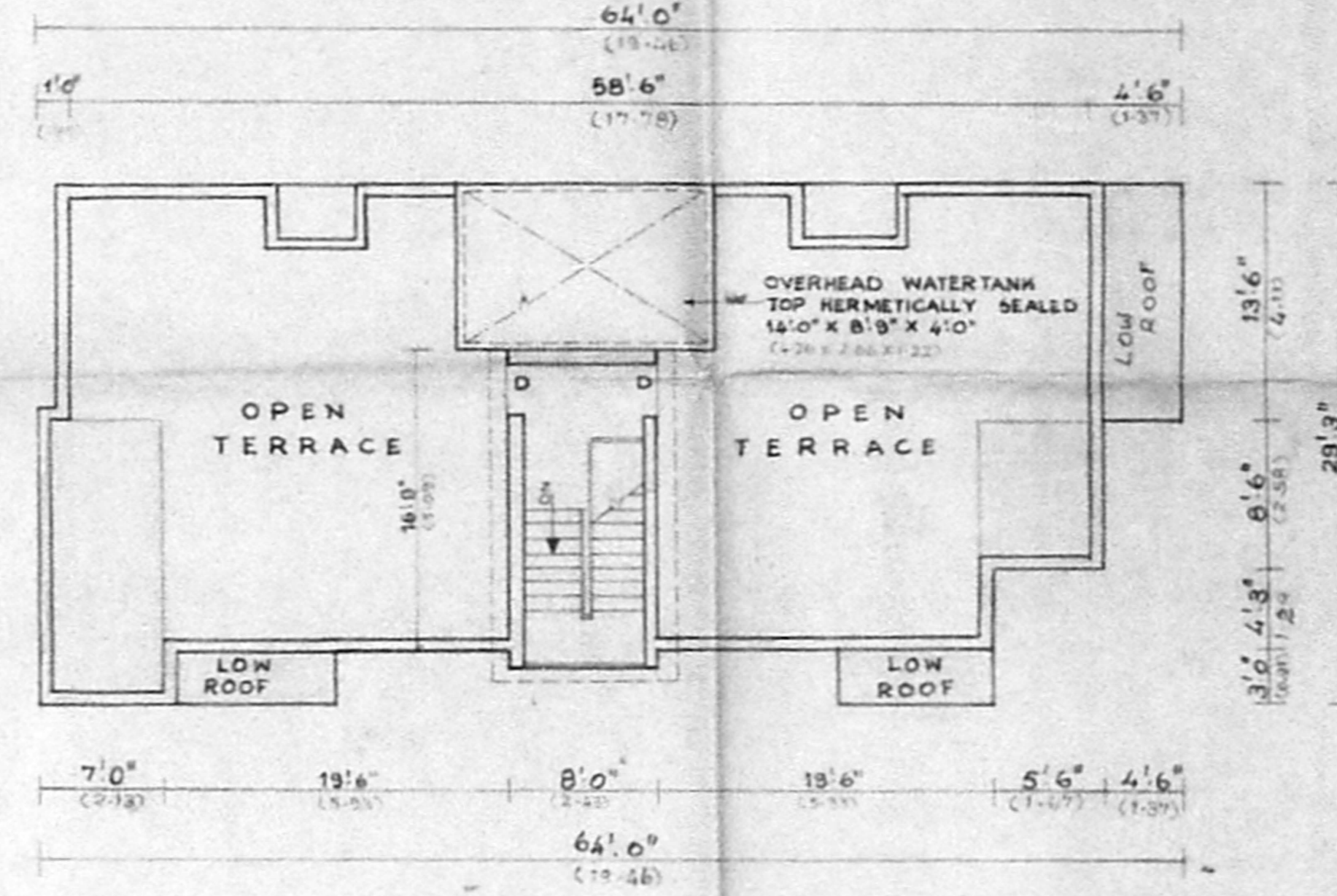

TERRACE PLAN

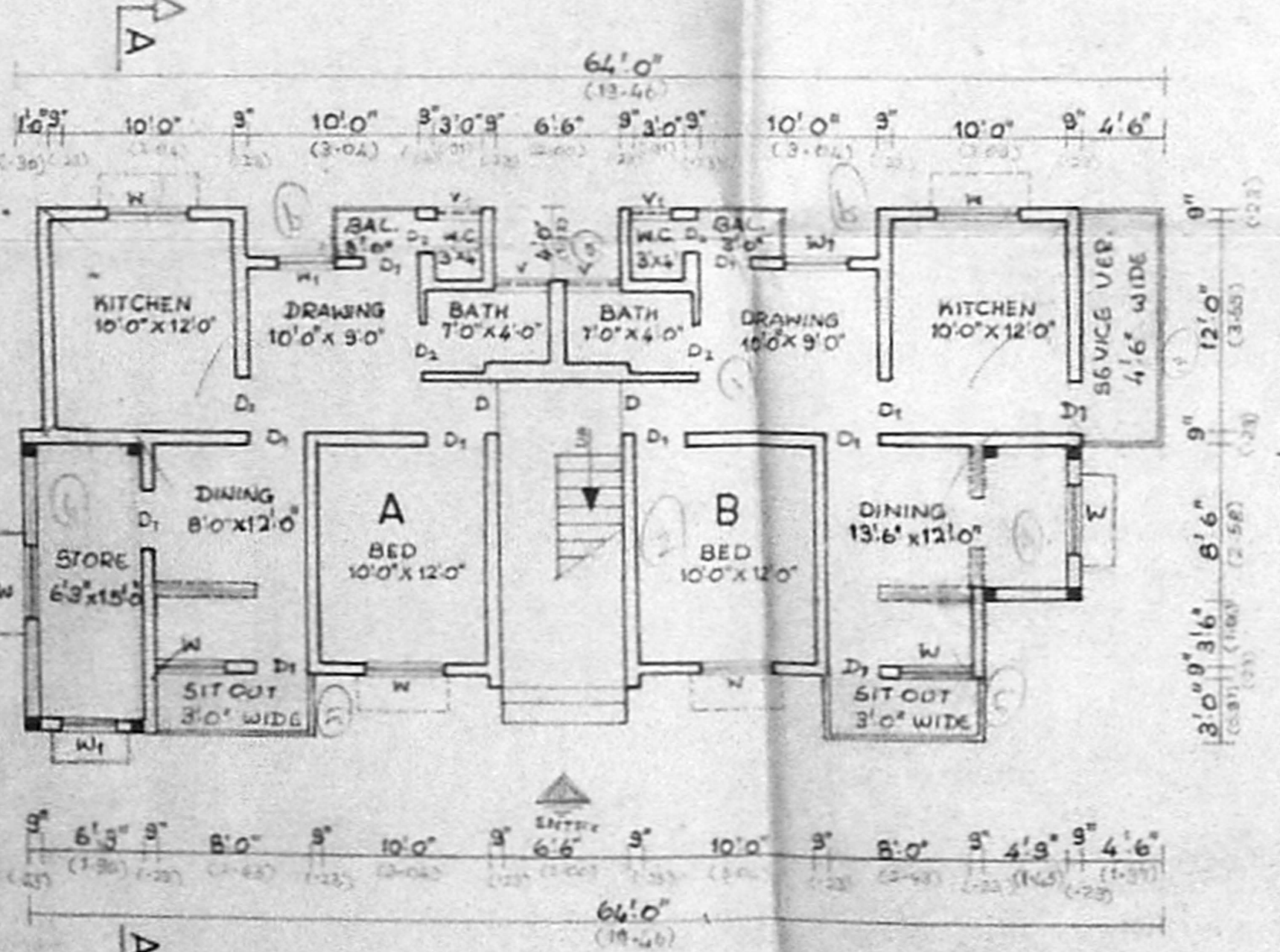

GROUND FLOOR PLAN

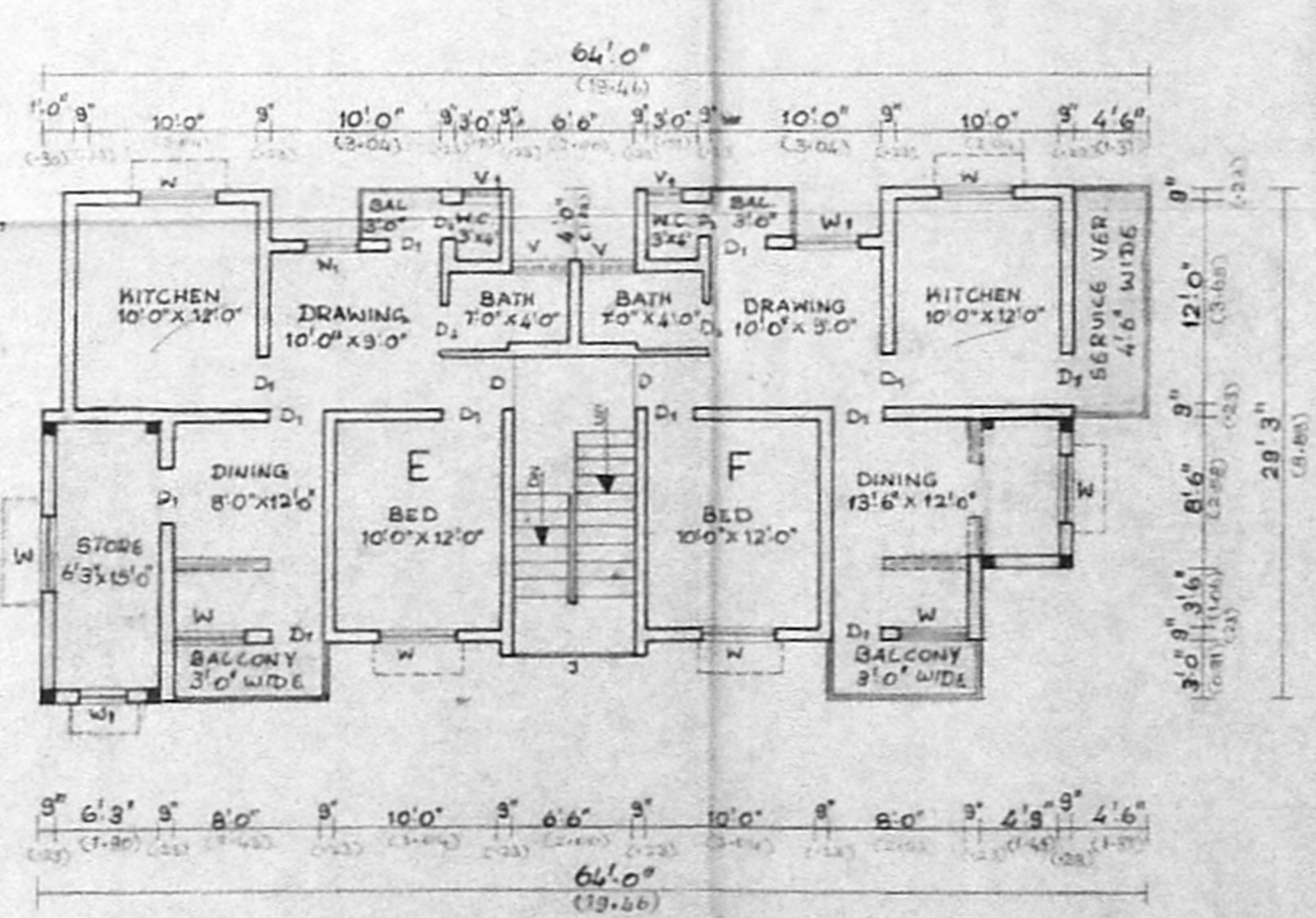

SECOND FLOOR PLAN